

MCCALL JAMES B JR

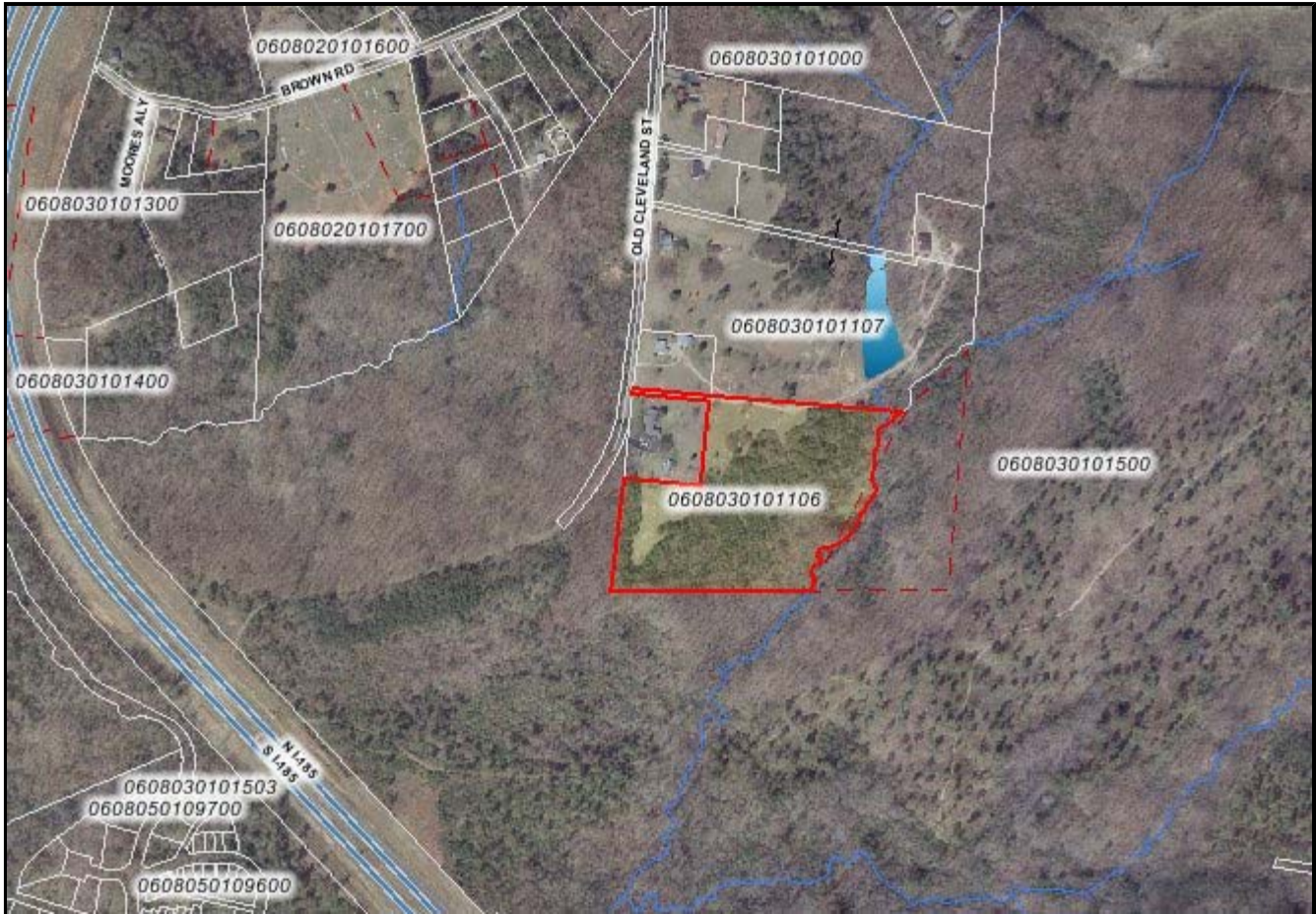

<i>PIN / Tax Map #</i>	0608030101106	<i>Landuse</i>	1180
<i>Owner Name</i>	MCCALL JAMES B JR	<i>Subdivision Lot Number</i>	3
<i>Owner Name 2</i>		<i>Subdivision</i>	
<i>Mailing Address</i>	501 Parkins Mill Rd	<i>Site Address Number</i>	
<i>City</i>	GREENVILLE	<i>Site Address Street</i>	OLD CLEVELAND
<i>State</i>	SC	<i>Sales Price</i>	\$0
<i>Zipcode</i>	29607	<i>Building Value</i>	\$0
<i>In Care Of</i>		<i>Land Value</i>	\$41,300
<i>Previous Owner</i>		<i>Total Value</i>	\$41,300
<i>Deed Date</i>	19990503	<i>Taxes</i>	\$739.02
<i>Deed Book</i>	1835	<i>Taxes Paid</i>	
<i>Deed Page</i>	483	<i>Estimated Acres</i>	12.1
<i>Plat Book</i>	39-G	<i>Square Footage</i>	0
<i>Plat Page</i>	29	<i>Number of Bedrooms</i>	0
<i>Tax District</i>	091	<i>Number of Bathrooms</i>	0
<i>Market Area</i>	16083A	<i>Number of Half Baths</i>	0
<i>Jurisdiction</i>	1		

Disclaimer: This map is not a LAND SURVEY and is for reference purposes only. Data contained in this