

ELLIS MARGO E

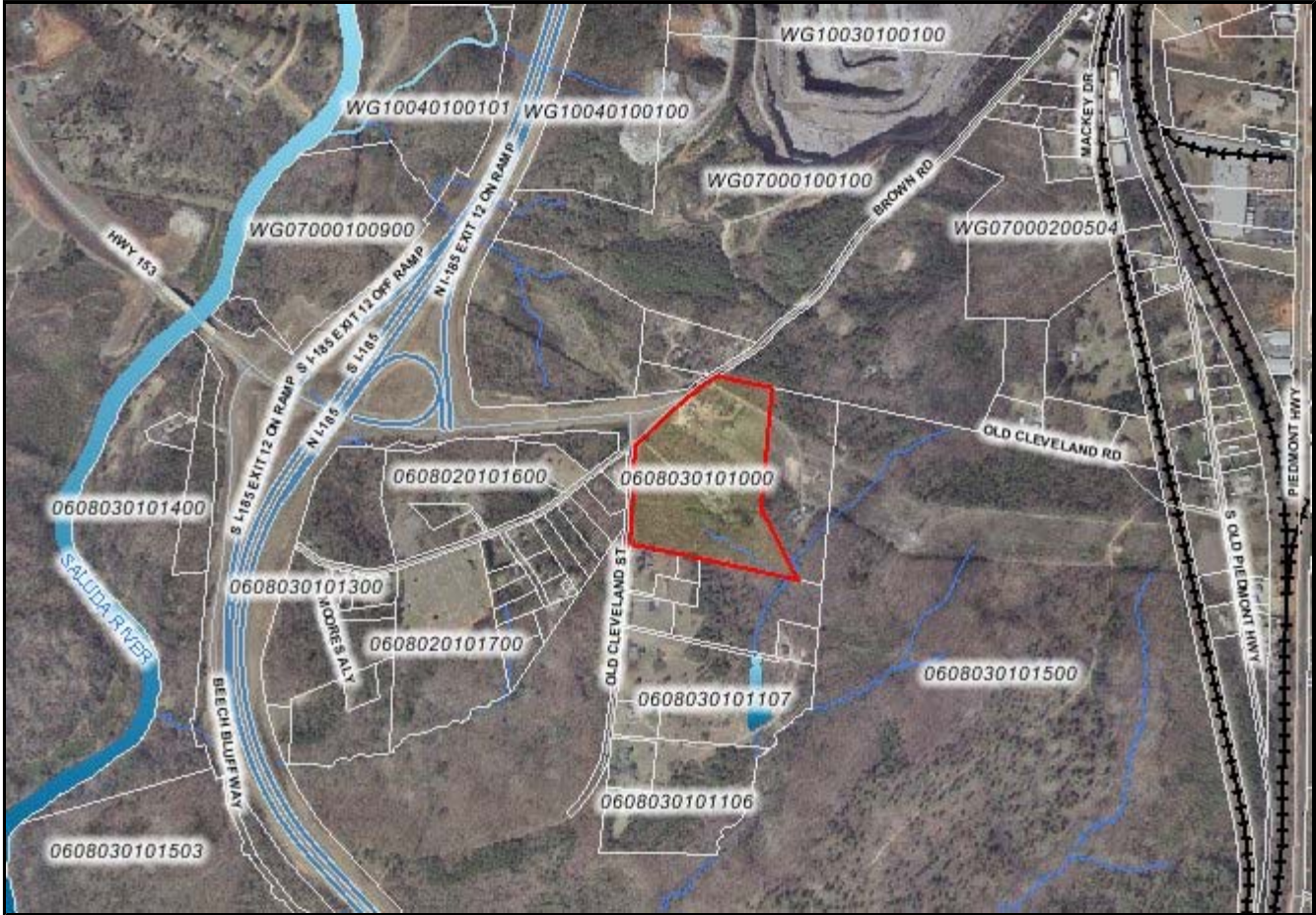

<i>PIN / Tax Map #</i>	0608030101000	<i>Landuse</i>	9171
<i>Owner Name</i>	ELLIS MARGO E	<i>Subdivision Lot Number</i>	-
<i>Owner Name 2</i>		<i>Subdivision</i>	
<i>Mailing Address</i>	1004 Quenby Lane	<i>Site Address Number</i>	
<i>City</i>	MONCKS CORNER	<i>Site Address Street</i>	OLD CLEVELAND
<i>State</i>	SC	<i>Sales Price</i>	\$0
<i>Zipcode</i>	29461	<i>Building Value</i>	\$43,616
<i>In Care Of</i>		<i>Land Value</i>	\$133,000
<i>Previous Owner</i>	ERNEST NELLIE H	<i>Total Value</i>	\$176,616
<i>Deed Date</i>	20051205	<i>Taxes</i>	\$3,072.09
<i>Deed Book</i>	2178	<i>Taxes Paid</i>	
<i>Deed Page</i>	1188	<i>Estimated Acres</i>	20.5
<i>Plat Book</i>		<i>Square Footage</i>	1500
<i>Plat Page</i>	0	<i>Number of Bedrooms</i>	3
<i>Tax District</i>	151	<i>Number of Bathrooms</i>	1
<i>Market Area</i>	16083A	<i>Number of Half Baths</i>	0
<i>Jurisdiction</i>	1		

Disclaimer: This map is not a LAND SURVEY and is for reference purposes only. Data contained in this